

**PROMAT NG.** Functionality that is value for money.

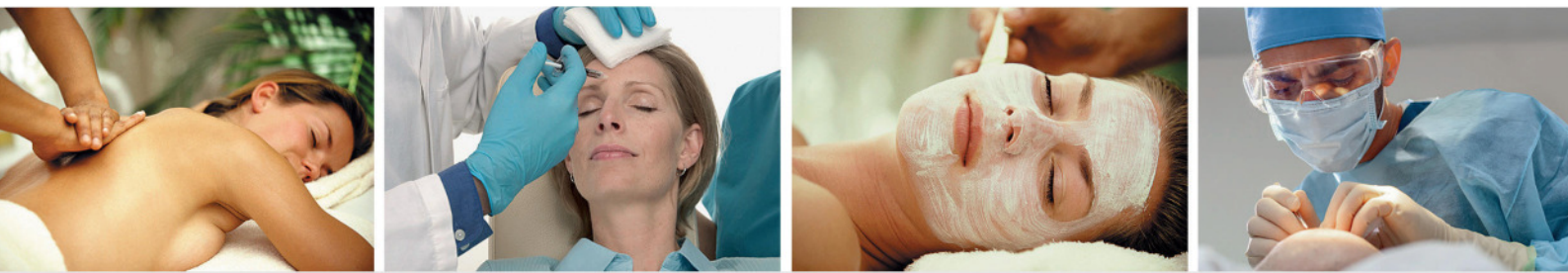

Function meets efficiency and far exceeds conventional expectations. Wider, stronger, more comfortable, more versatile and easier to adjust - these are the key advantages of the PROMAT NG.

We have listened to the requirements and feedback of users to create technology for people - innovation that discovers new worlds.

# PROMAT NG

## TECHNICAL DATA

Part	Max. load	Adjusting		Dimensions (length x width)
		Range	Angle	
Head rest	18 kg*	265 mm	180°	274 x 415 mm
Back rest	90 kg*	-	90° - 180°	710 x 600 mm
Seat	96 kg*	-	-2° - 32°	510 x 600 mm
Leg rest	50 kg in total*	-	180° - 255°	305 x 530 mm
Leg rest extension		135 mm	180°	170 x 450 mm
Height adjustment	240 kg	275 mm	-	from 615 - 890 mm
Armrests	each 30 kg	-	180°	(2x) 555 x 95 mm

\* In flat/bed position (back and seat down, legs up)

Total weight	approx. 90 kg
Total length	1950 - 2230 mm
Total width	600 mm (lying surface) / 845 mm (armrests)
Min. seat	550 mm (front edge)
Max. SPL	60 dB



Wide armrests

### ACCESSORIES

- Wide armrests
- Multifunctional headrest
- Diverse upholstery variants
- Paper roll holder
- Accessories fitting incl. holder
- Rail system
- Hand control cradle
- Foot control



Multifunctional headrest



Paper roll holder



Hand and foot control



Rail system